

MAITRE D'OUVRAGE
CHNM 229 bvd Paul Lintier MAYENNE 53100

PROJET
Réhabilitation du bâtiment A - logements des internes CHNM 416 Bd Paul Lintier MAYENNE 53100

N° de dossier :	Echelle :	Date :	Mars 2026
-----------------	-----------	--------	-----------

2423	CAHIER DE PLANS
------	-----------------

Modifications	
Date:	Indice:

KALIGEO	23 rue du pont au chat - 53000 LAVAL - 02 43 68 27 82
CHAUMONT	230 avenue de Tours - 53000 LAVAL - 02 43 49 81 52
LCA	
APAVE	Technopolis rue Albert Einstein - 53810 CHANGÉ
APAVE	Technopolis rue Albert Einstein - 53810 CHANGÉ

GEOMETRE
BE STRUCTURE
BE FLUIDES
BE ACOUSTIQUE
BUREAU DE CONTROLE
SPS

PHASE	indice
DCE	



10 avenue Paul Prosper Guilhem 49070 BEAUCOUZE
tel : 02 41 88 39 12
agence.angers@thellier-archi.fr

LAVAL
tel : 02 43 53 81 41
agence.laval@thellier-archi.fr

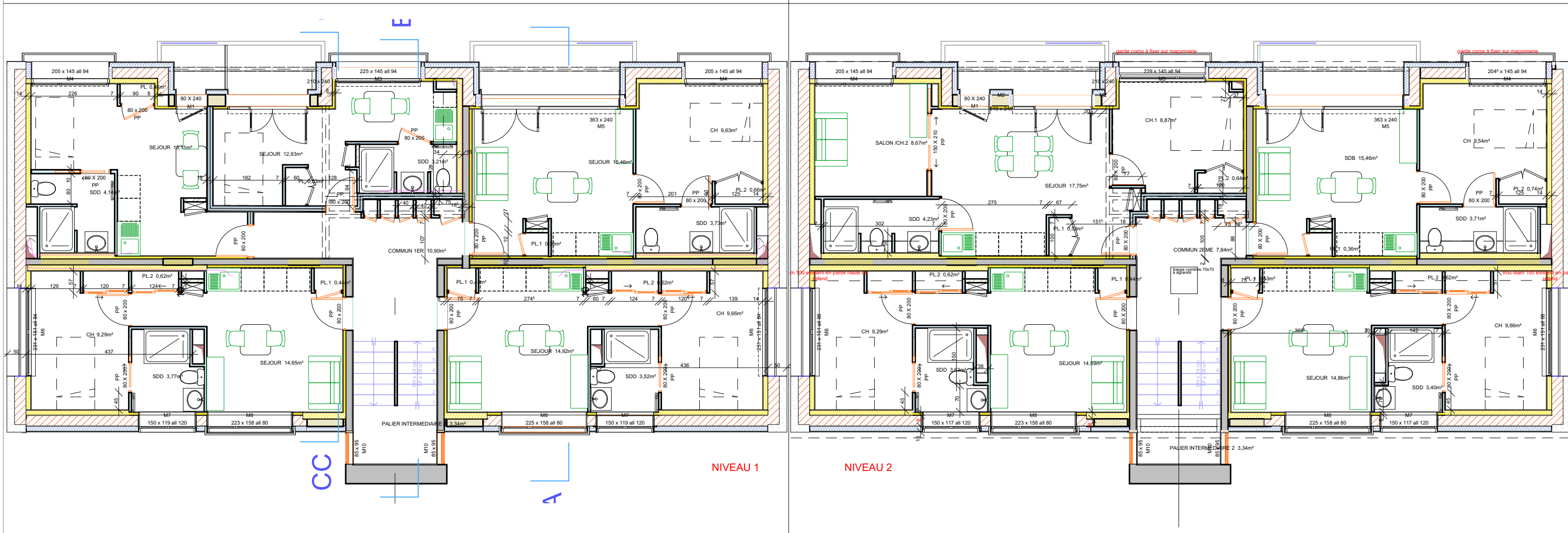
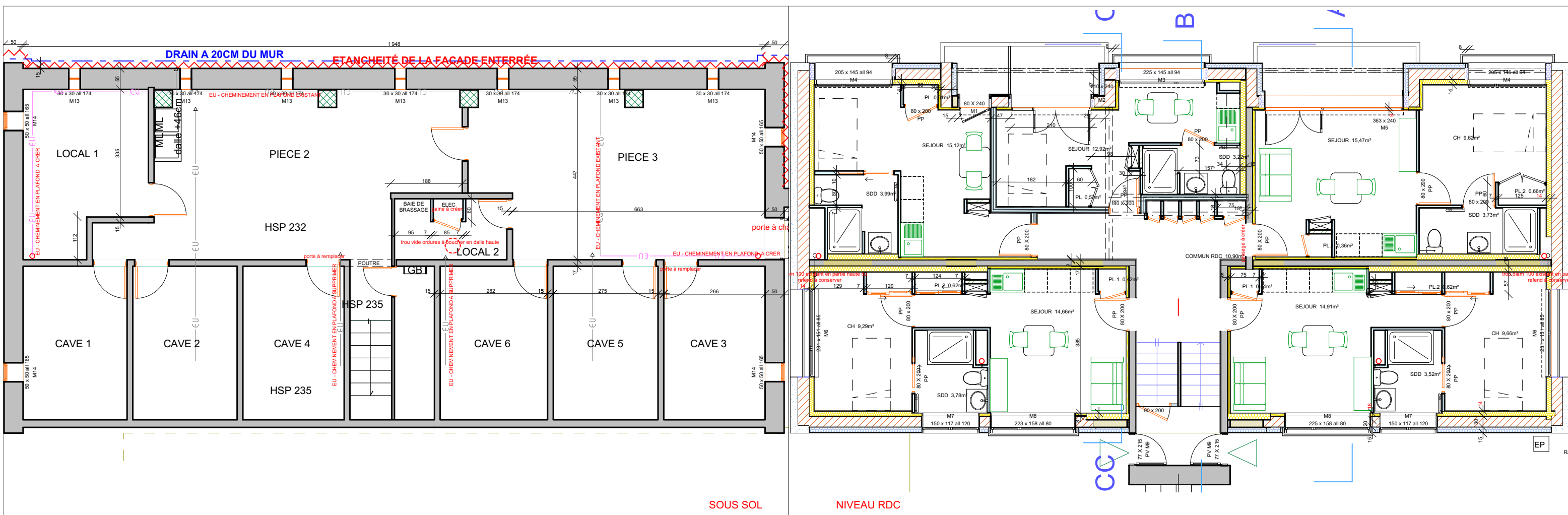

PLAN DE TOITURE

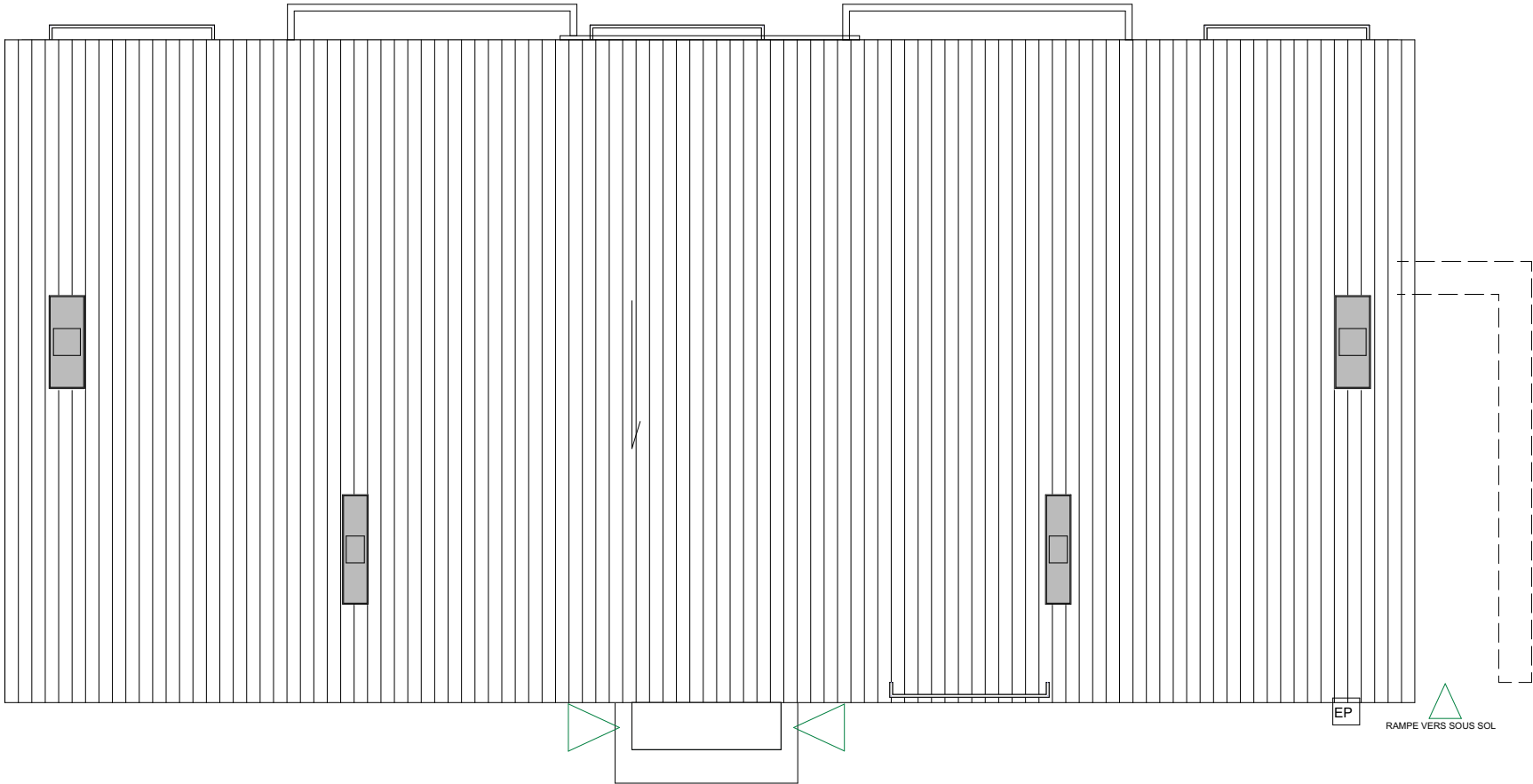

PLAN DU SOUS SOL

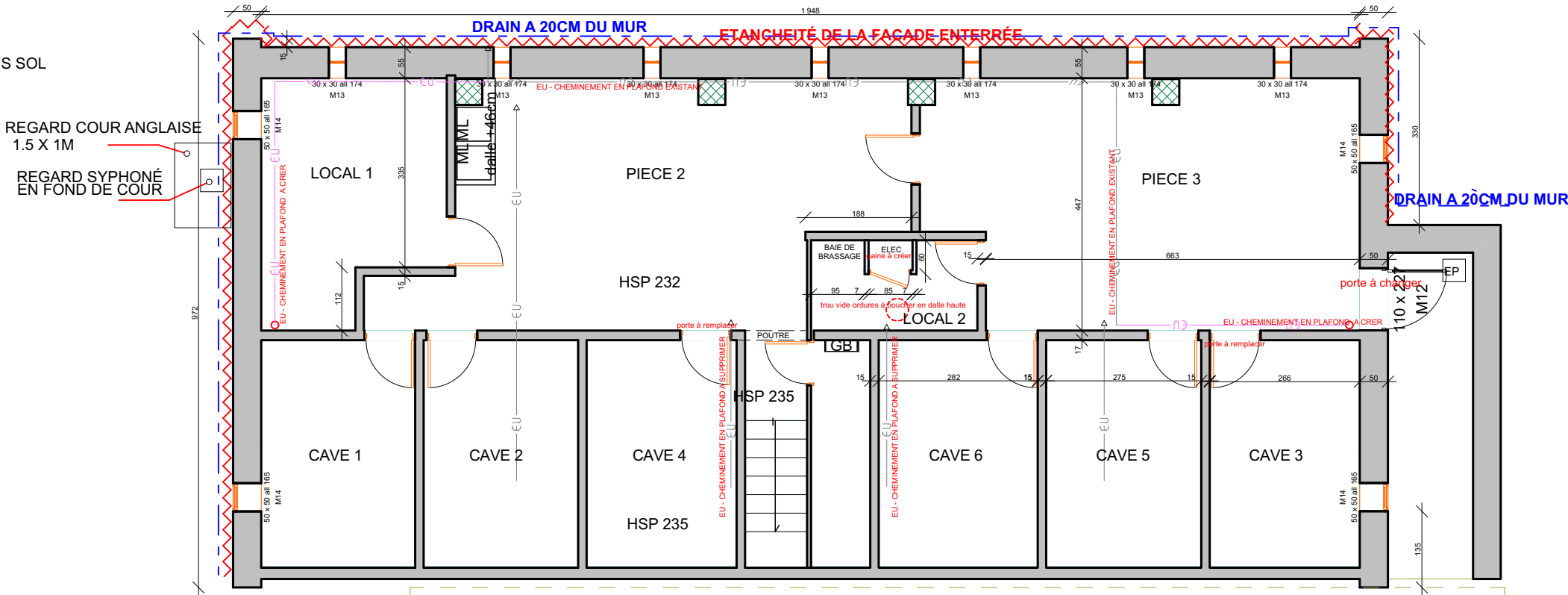

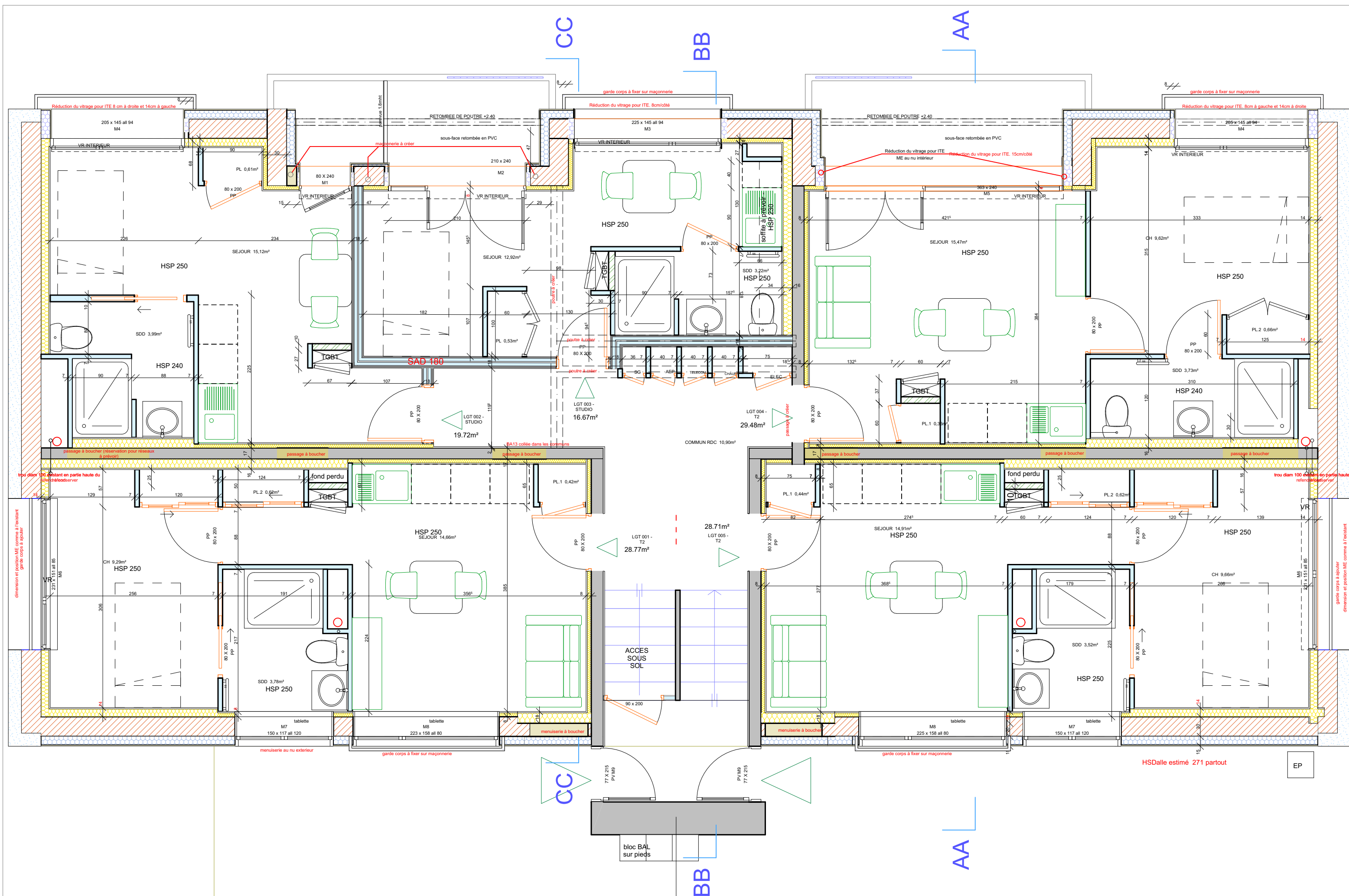

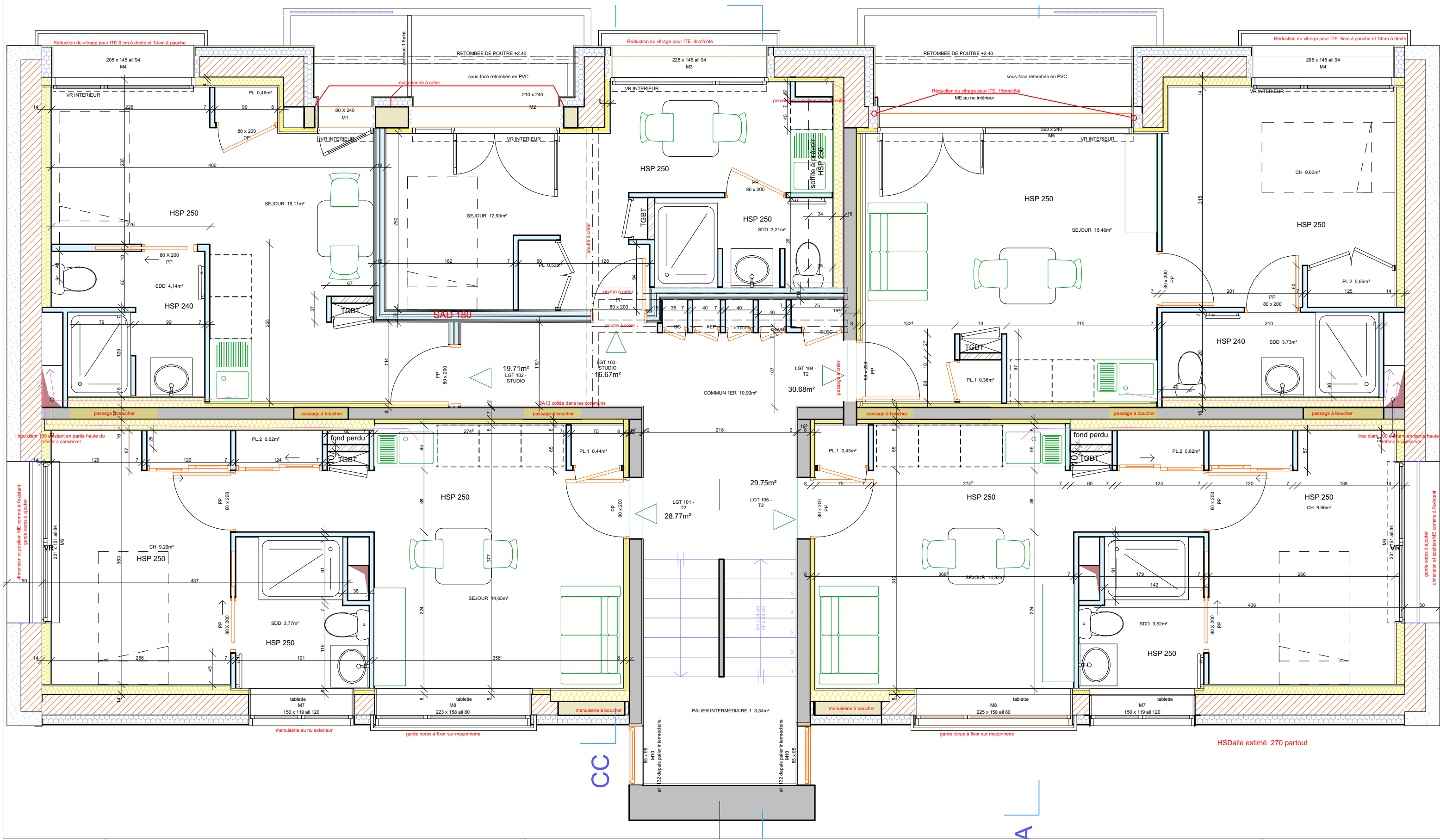

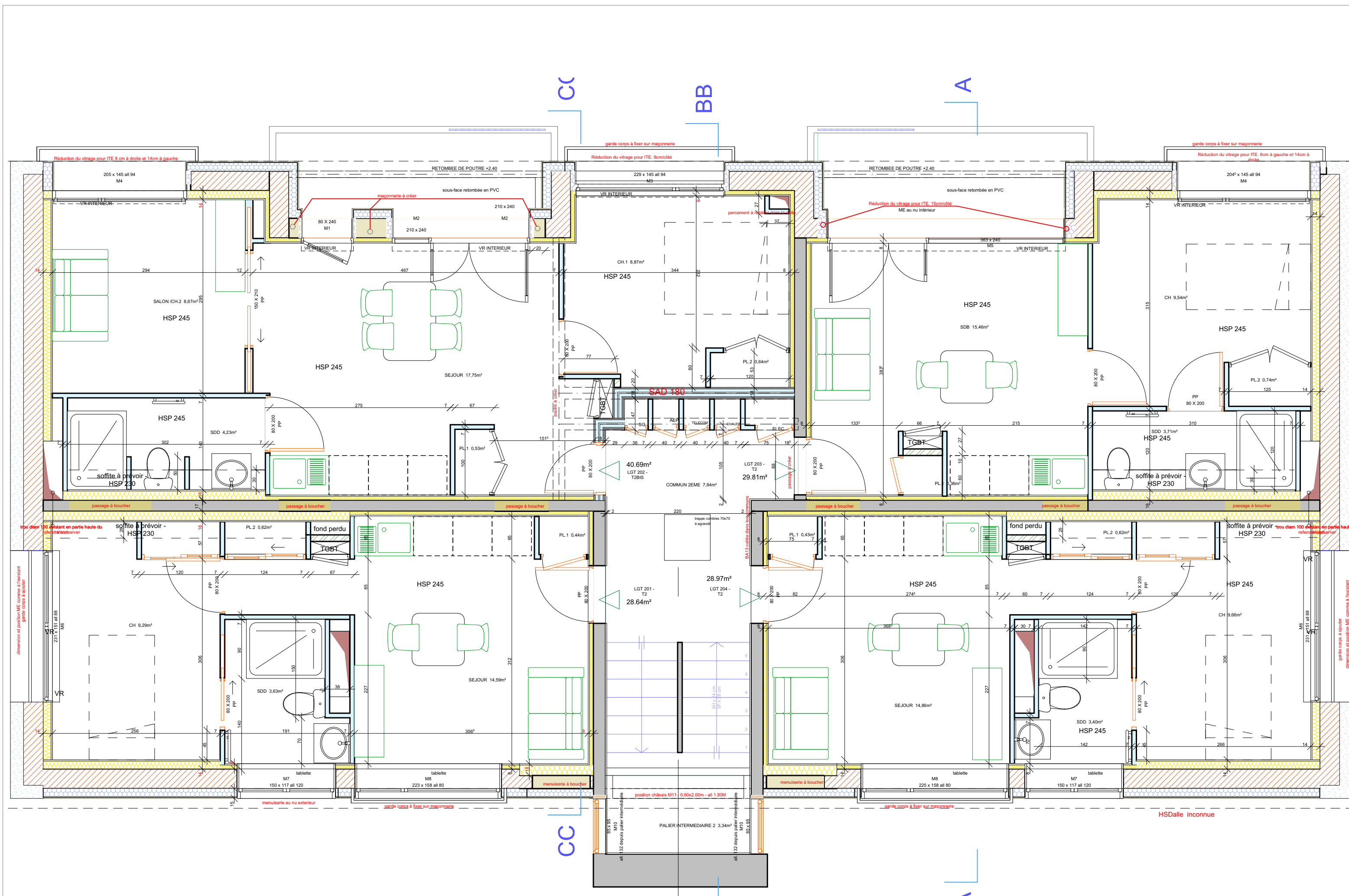

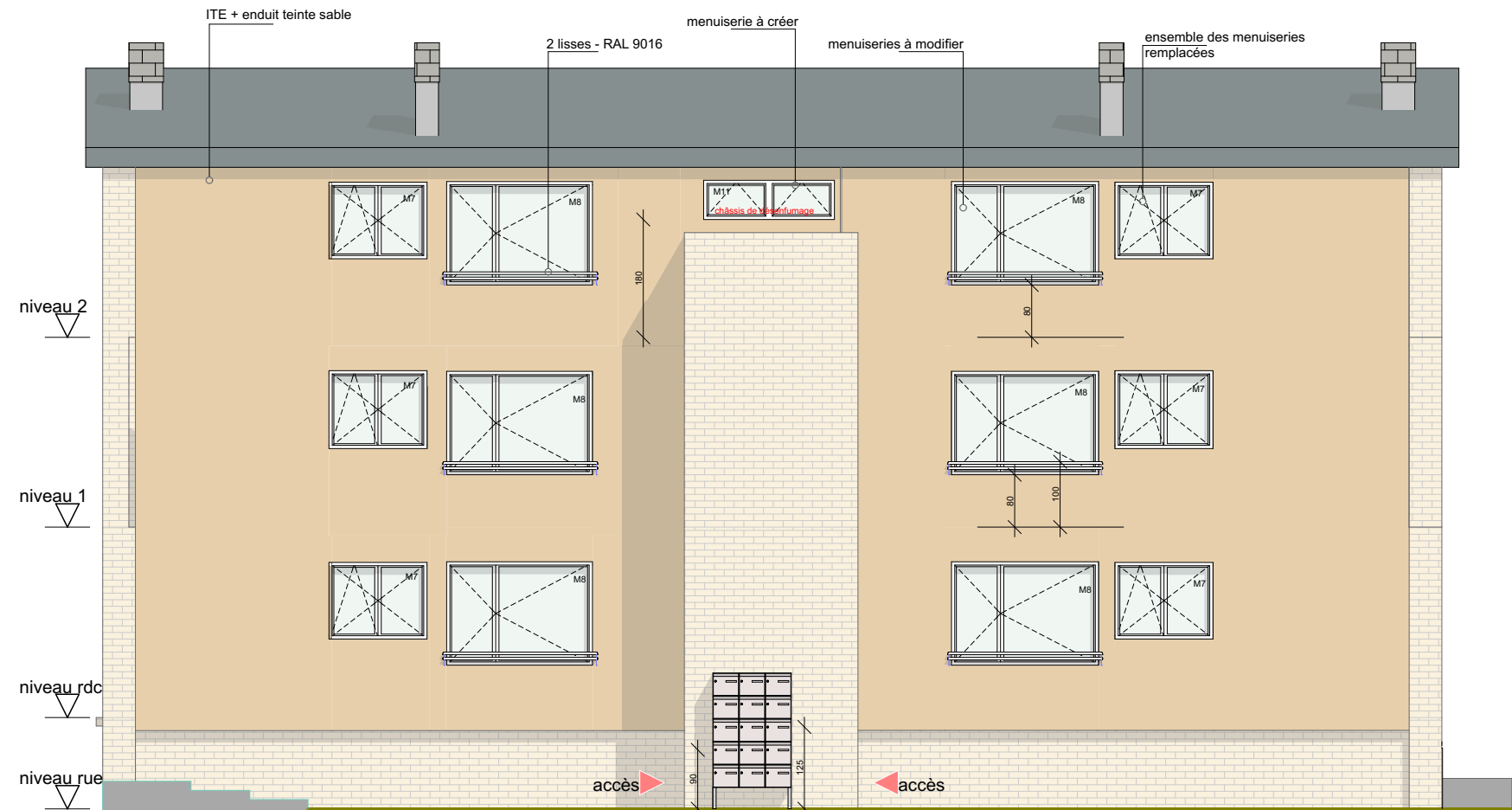

FACADE OUEST

FACADE NORD



FACADE EST



FACADE SUD

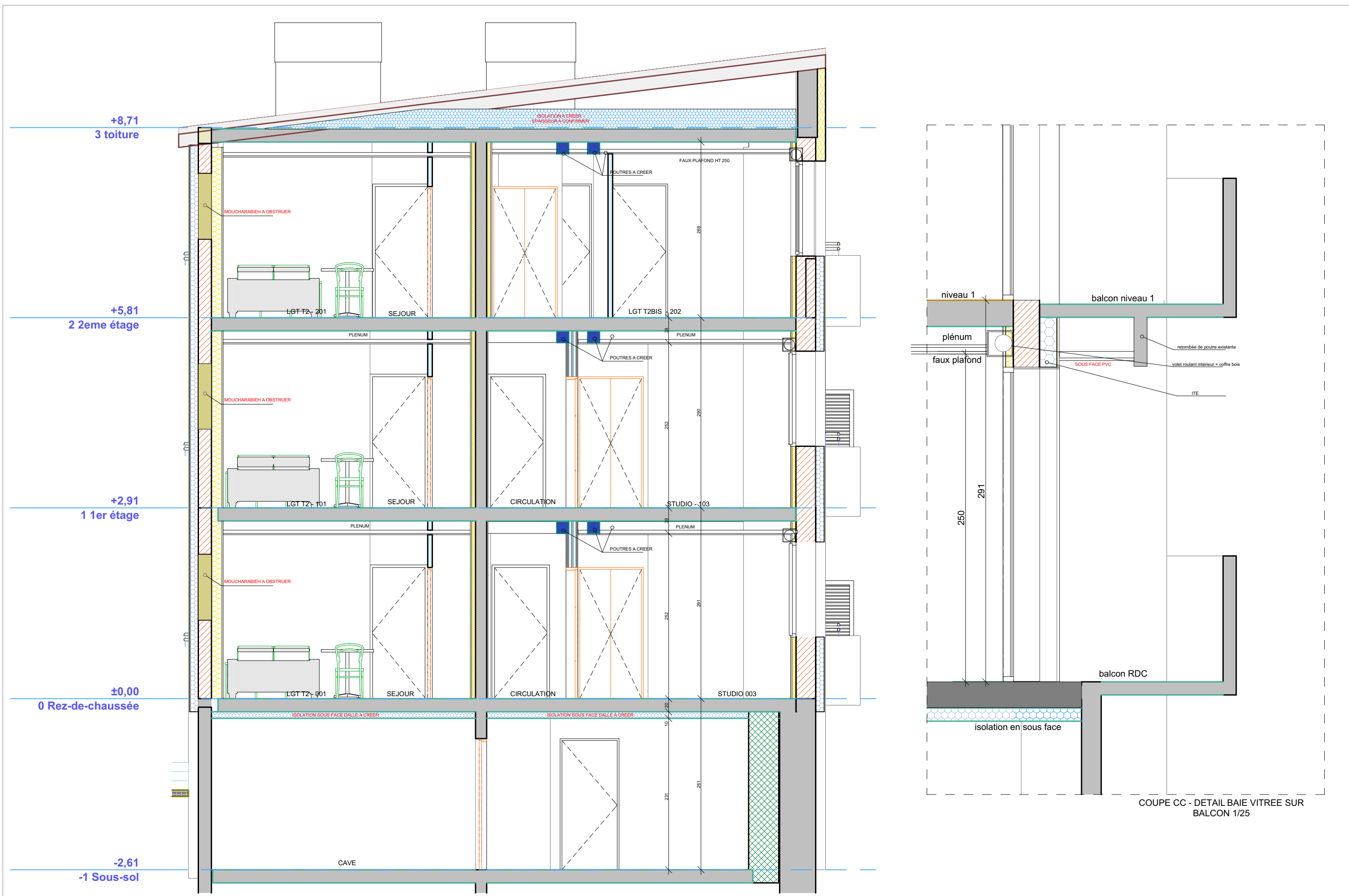

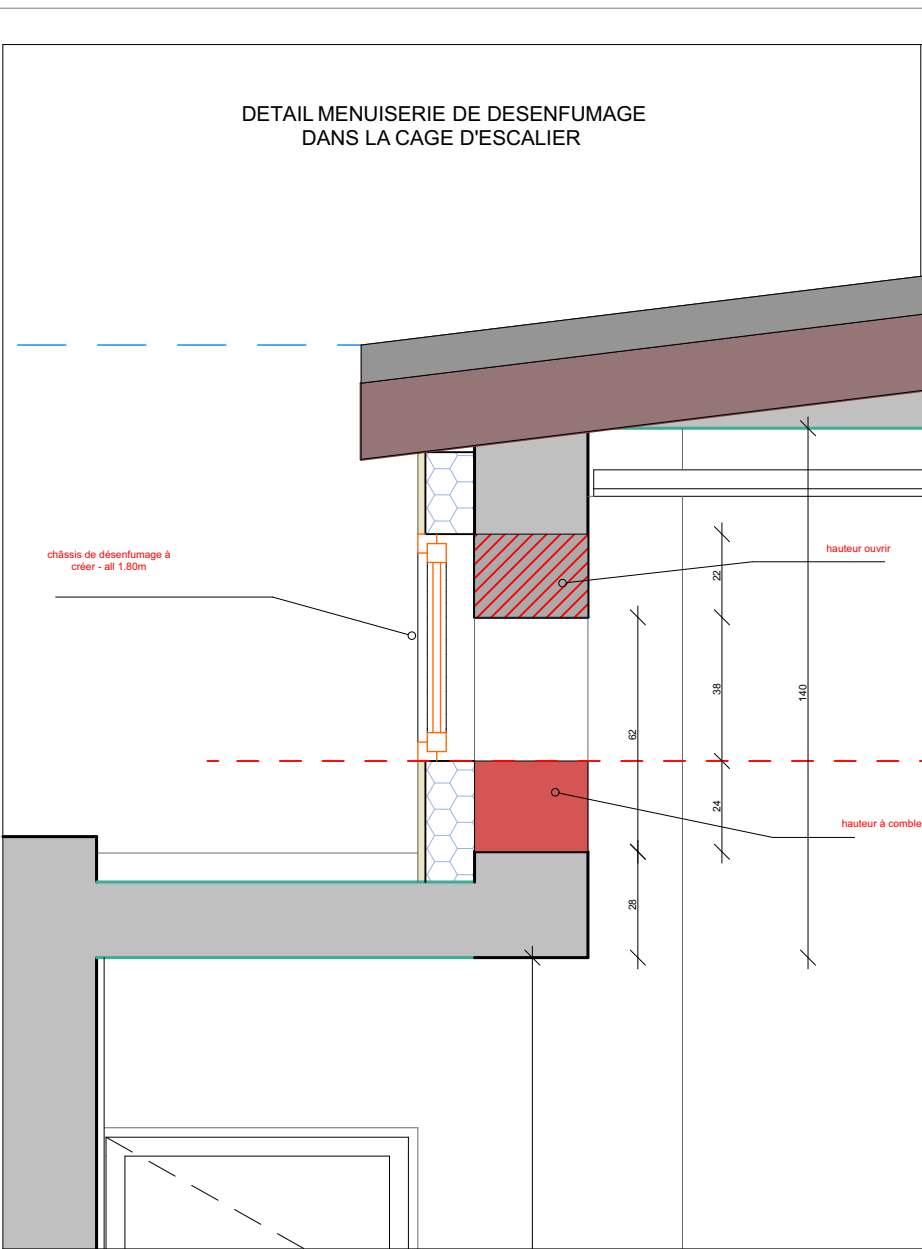

A photograph showing the interior of a building under renovation. A wooden frame structure is visible, with a large window featuring multiple panes. The walls are light-colored and appear to be in the process of being finished. The ceiling is also visible, showing some structural elements.

MAITRE D'OUVRAGE
CHNM 229 bvd Paul Lintier MAYENNE 53100

PROJET
Réhabilitation du bâtiment A - logements des internes CHNM 416 Bd Paul Lintier MAYENNE 53100

N° de dossier :	Echelle :	Date :	Mars 2026
-----------------	-----------	--------	-----------

2423	CAHIER DE PLANS DEMOLITION
------	-------------------------------

Modifications	
Date:	Indice:

KALIGEO	23 rue du pont au chat - 53000 LAVAL - 02 43 68 27 82
CHAUMONT	230 avenue de Tours - 53000 LAVAL - 02 43 49 81 52
LCA	
APAVE	Technopolis rue Albert Einstein - 53810 CHANGÉ
APAVE	Technopolis rue Albert Einstein - 53810 CHANGÉ

GEOMETRE	BE STRUCTURE
BE FLUIDES	BE ACOUSTIQUE
BUREAU DE CONTROLE	SPS

PHASE	indice
DCE	



10 avenue Paul Prosper Guilhem 49070 BEAUCOUZE
tel : 02 41 88 39 12
agence.angers@thellier-archi.fr

LAVAL
tel : 02 43 53 81 41
agence.laval@thellier-archi.fr



VUE COTÉ PARKING



VUE COTÉ ARRIERE

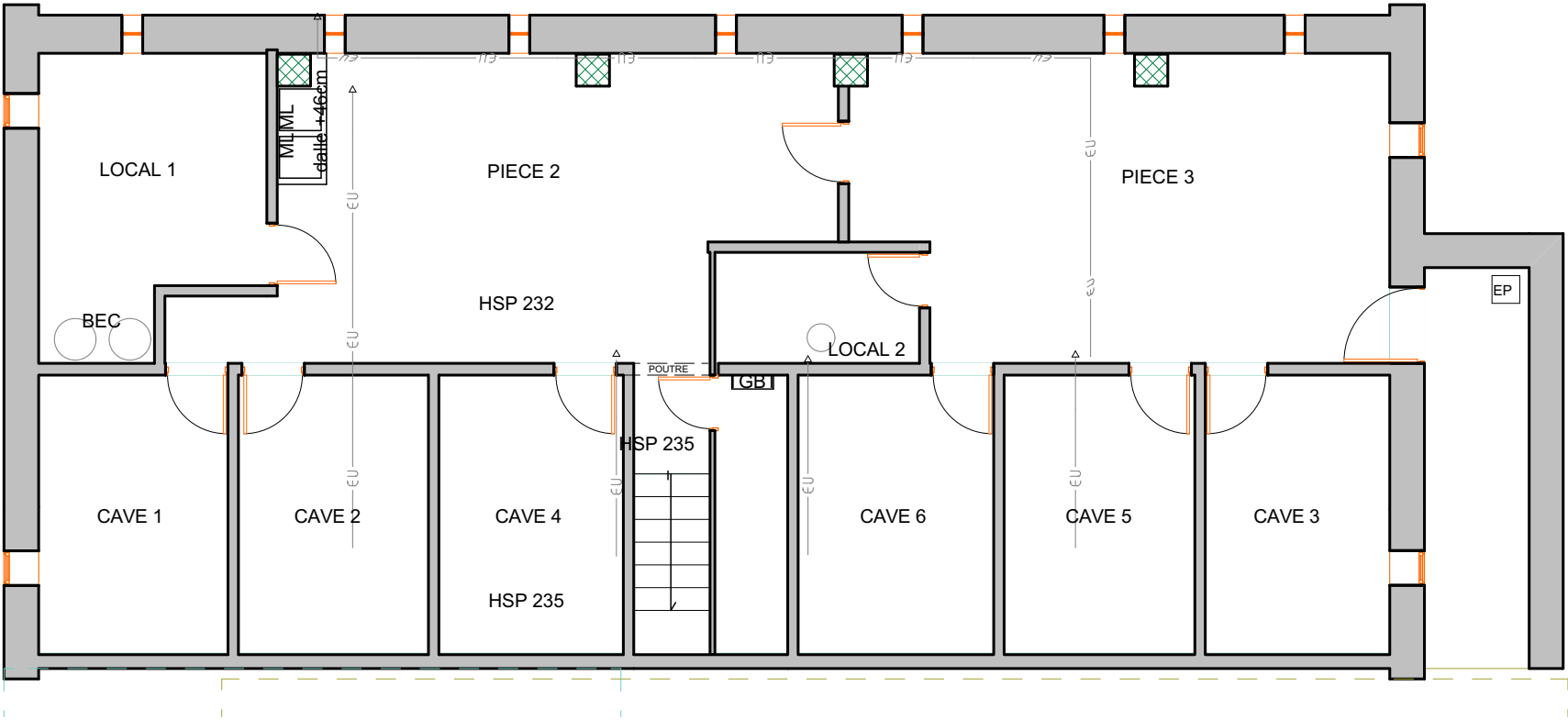

PLAN NIVEAU -1

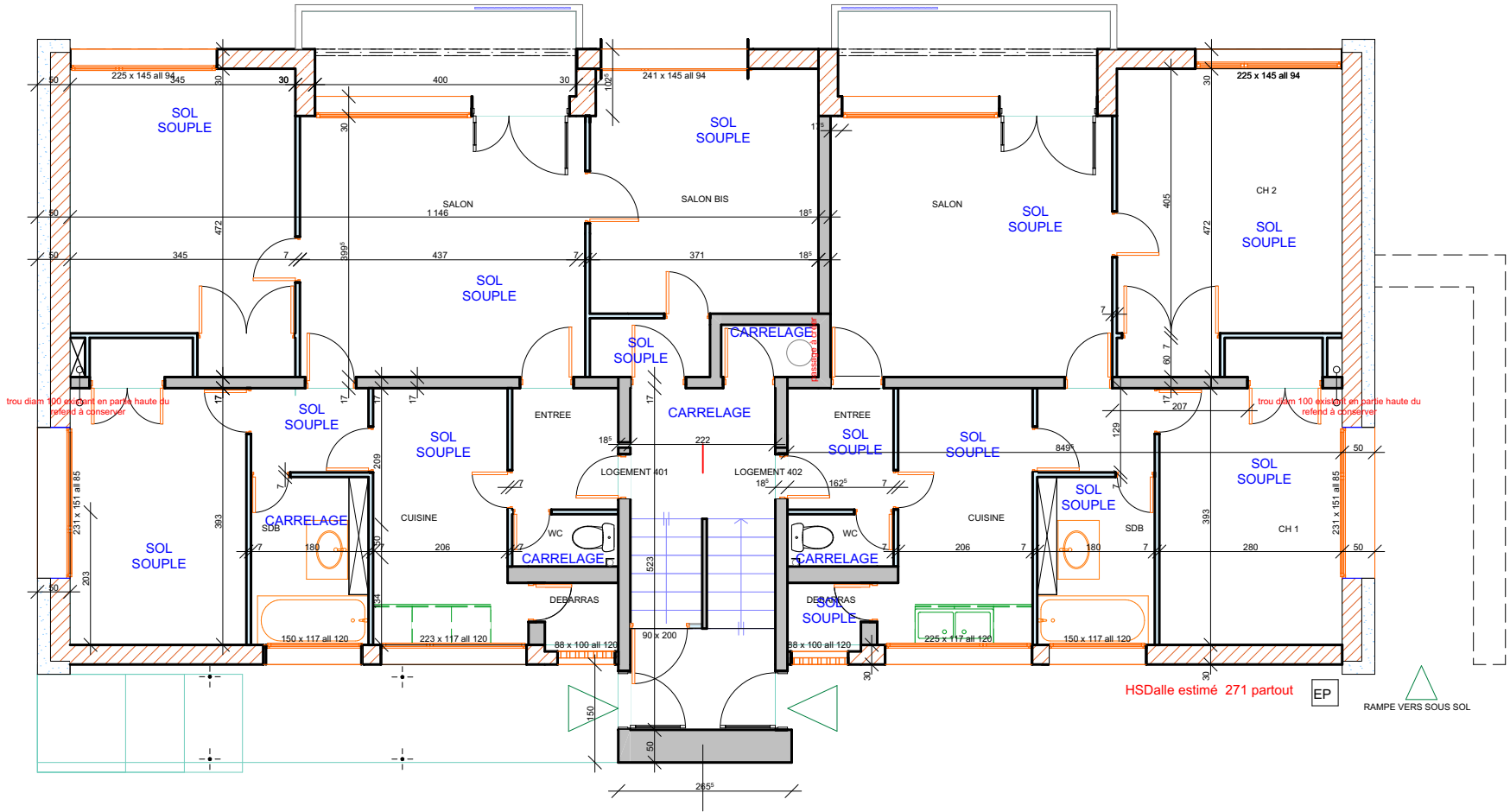

PLAN RDC EXISTANT

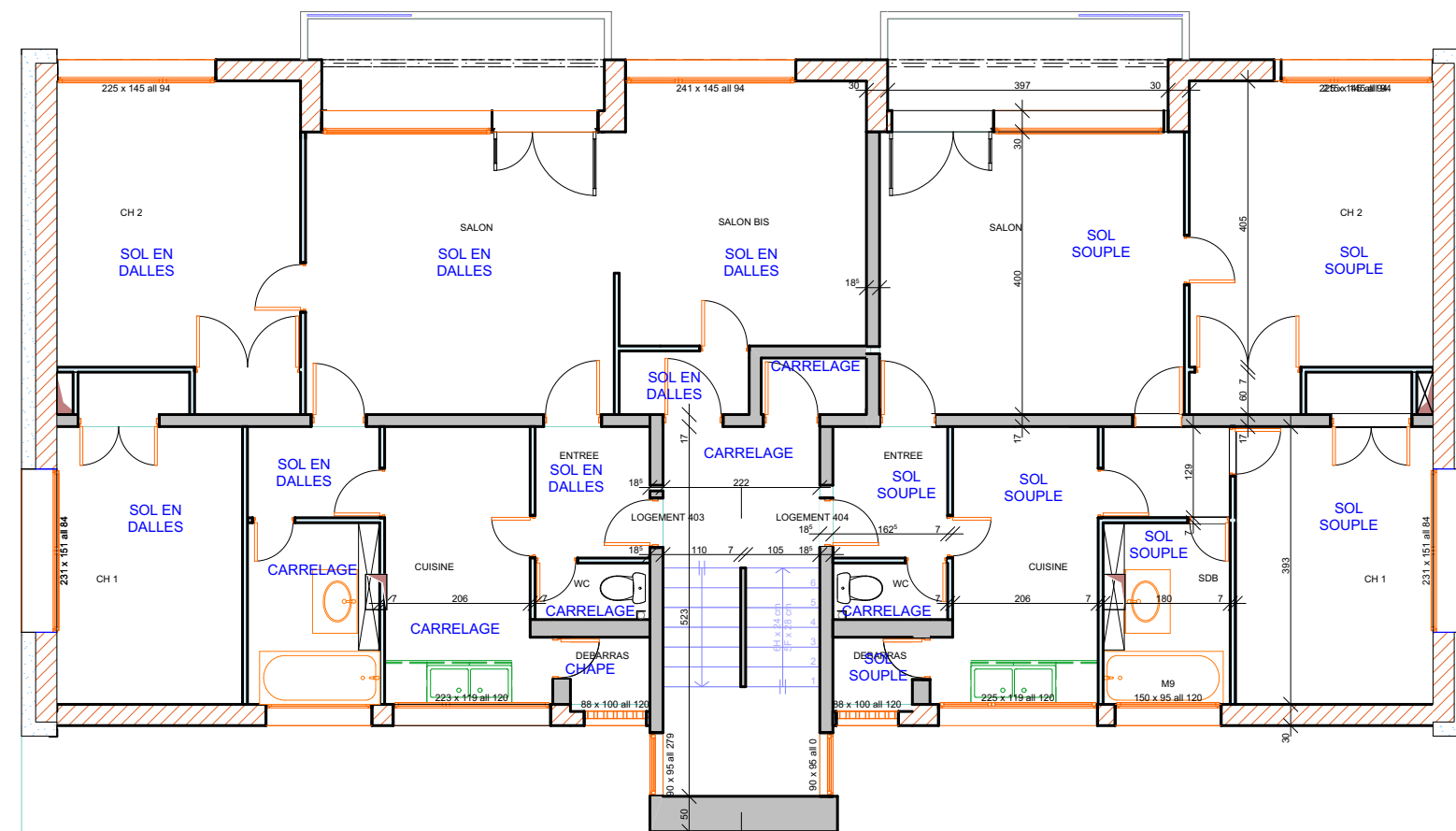

PLAN NIVEAU 1 EXISTANT

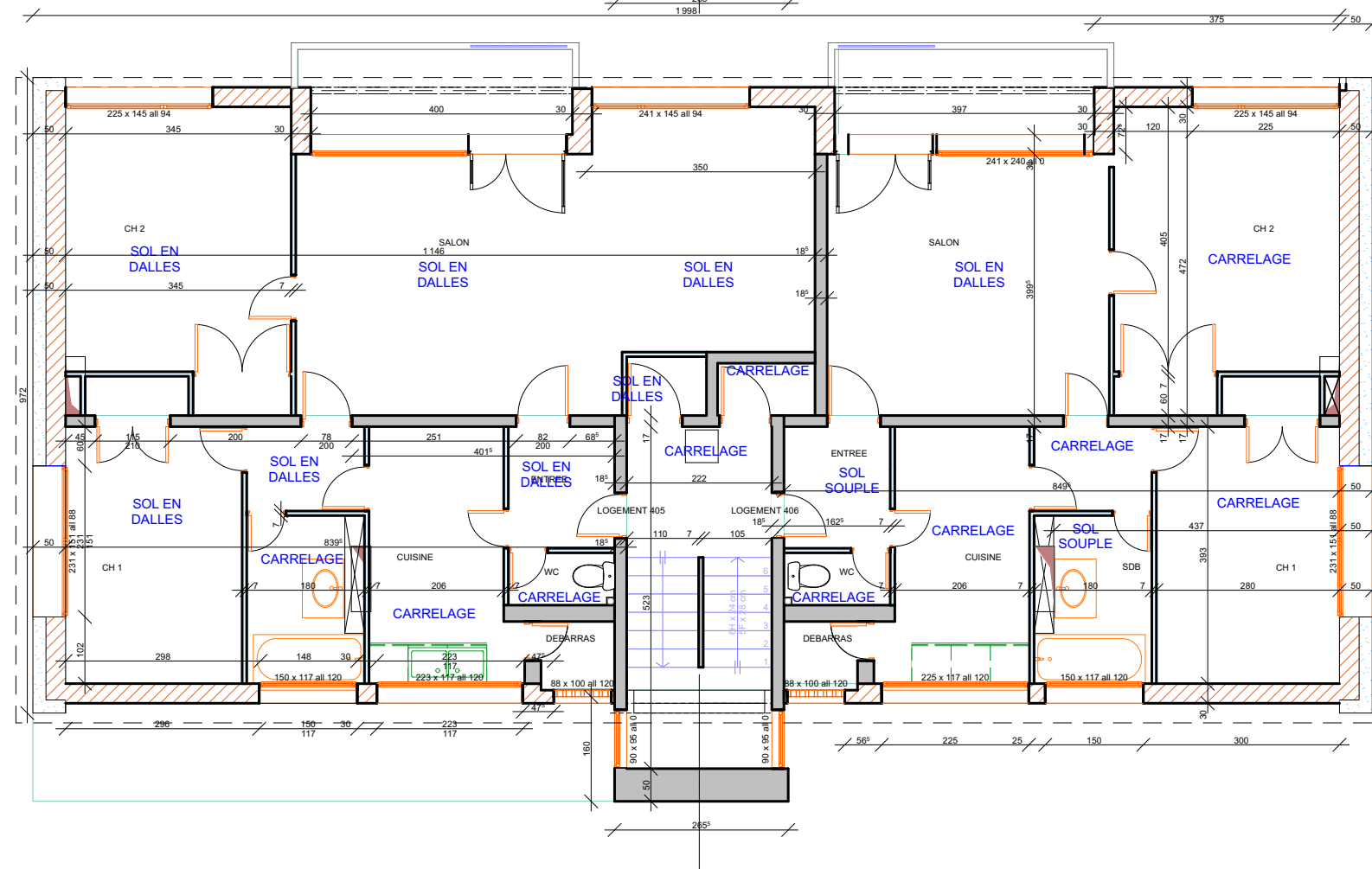

PLAN NIVEAU 2 EXISTANT

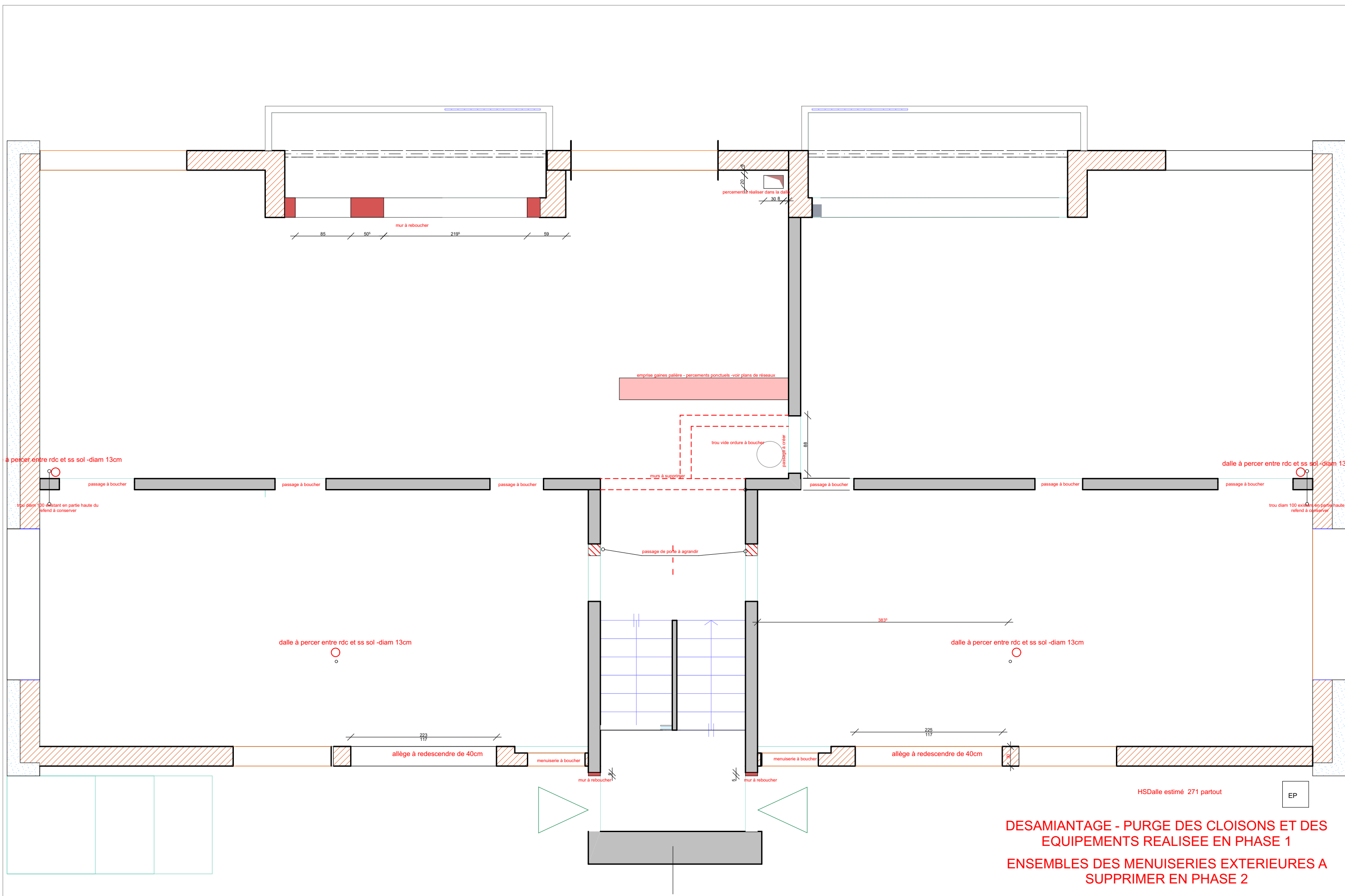

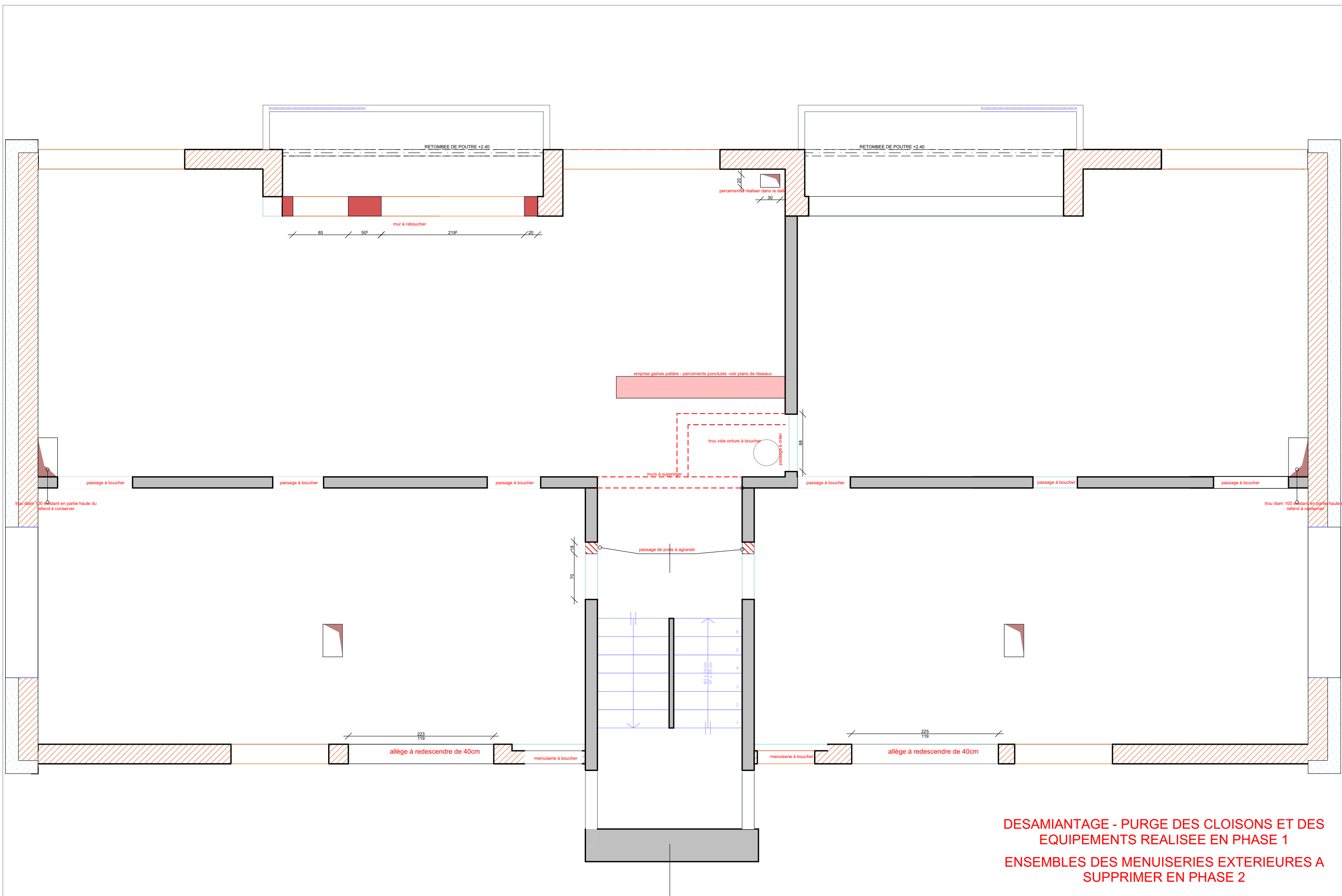

DESAMIANTAGE - PURGE DES CLOISONS ET DES EQUIPEMENTS REALISEE EN PHASE 1

ENSEMBLES DES MENUISERIES EXTERIEURES A SUPPRIMER EN PHASE 2

